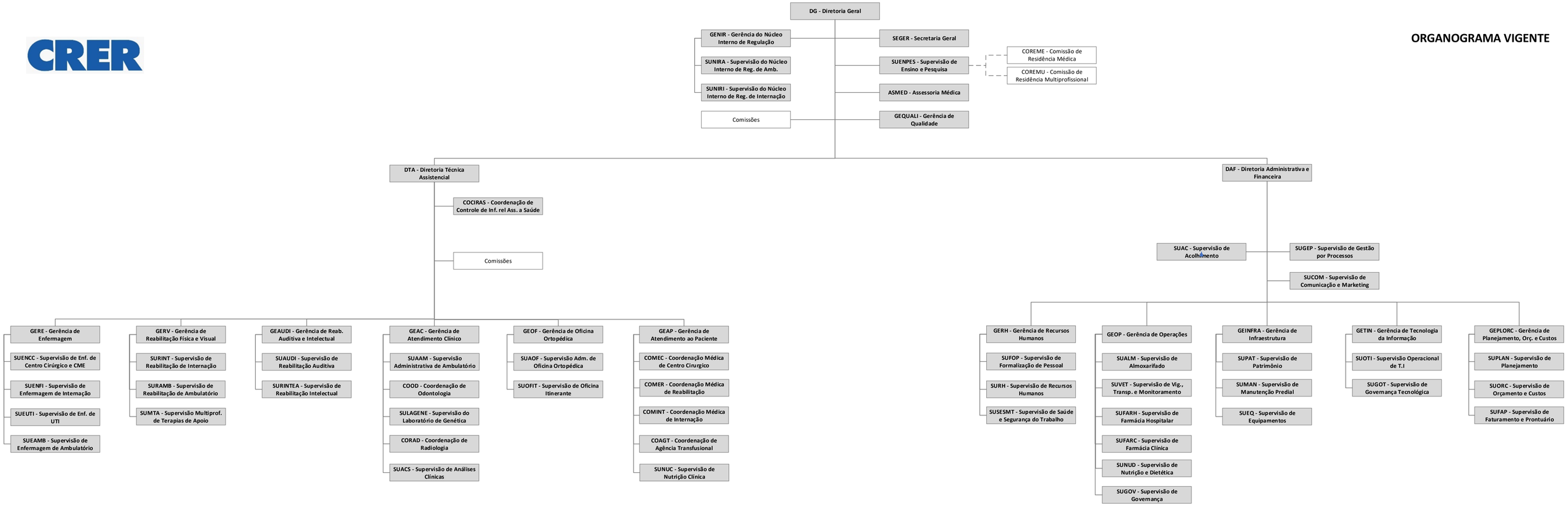# ORGANOGRAMA VIGENTE